

Planning Permit No. A/134/89

**APPROVED**  
Subject to the conditions in this office letter

No. A/1715/89 Dt. 9.2.89

FOR MEMBER SECRETARY  
MADRAS METROPOLITAN  
DEVELOPMENT AUTHORITY

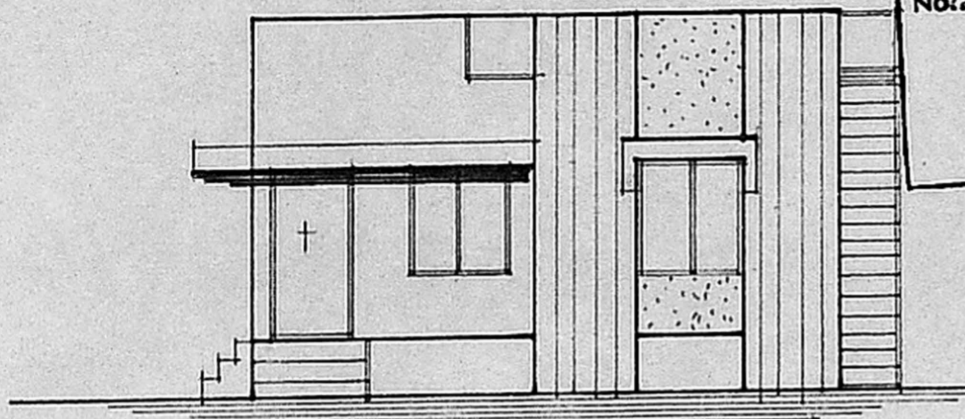

FRONT ELEVATION.

b  
9/2

o/c

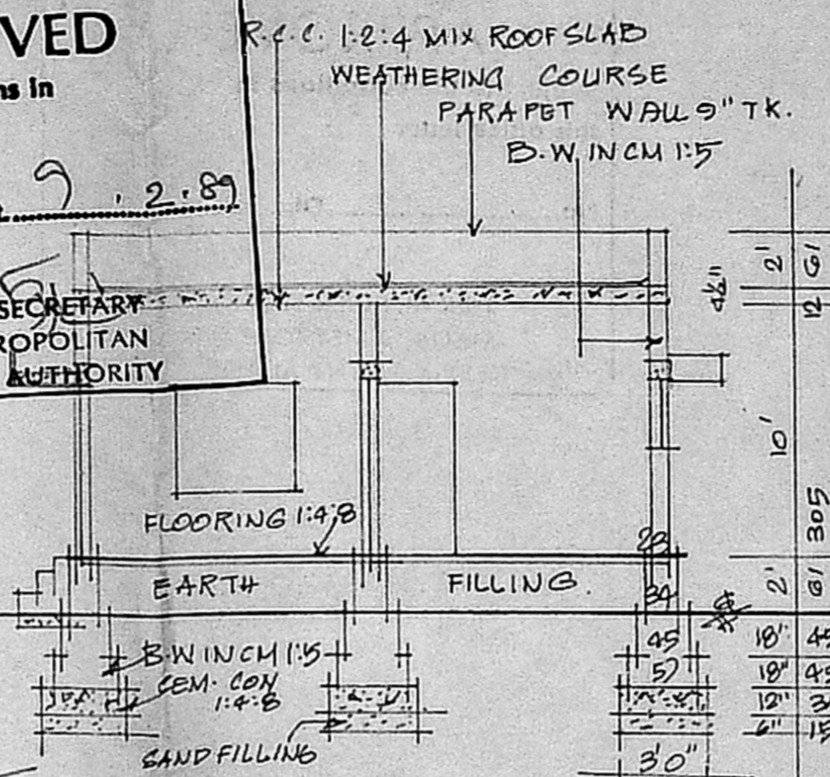

SECTION ON 'AA'

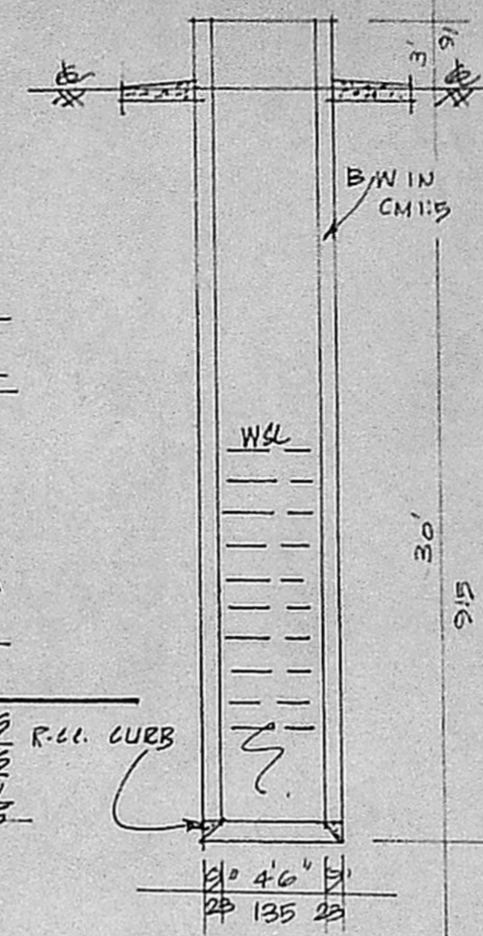

SEC. OF WELL.

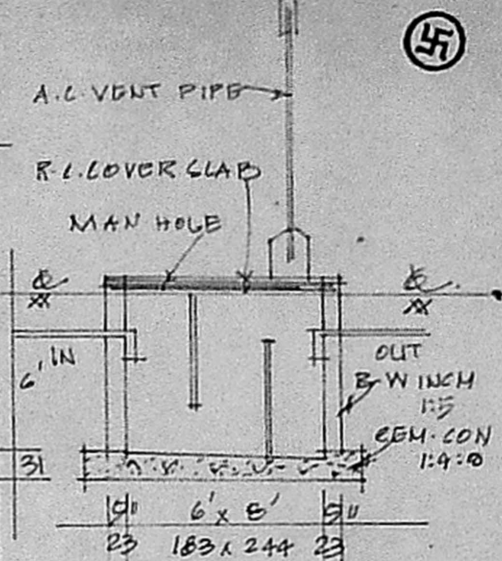

- REFERENCE
- D. DOOR 100 x 213
  - P1. DOOR 91 x 198
  - P2. DOOR 75 x 183
  - W. WINDOW 91 x 135
  - W1. WINDOW 135 x 135
  - W2. WINDOW 183 x 135
  - V. VENT. 61 x 75

SEC. OF SEP. TANK. COLOUR INDEX

- PROPOSED ROAD
- ROAD
- SITE BOUNDARY

STAIR CASE DETAILS.

- WIDTH 75 CMS.
- RAISE 17 CMS.
- TREAD 23 CMS.

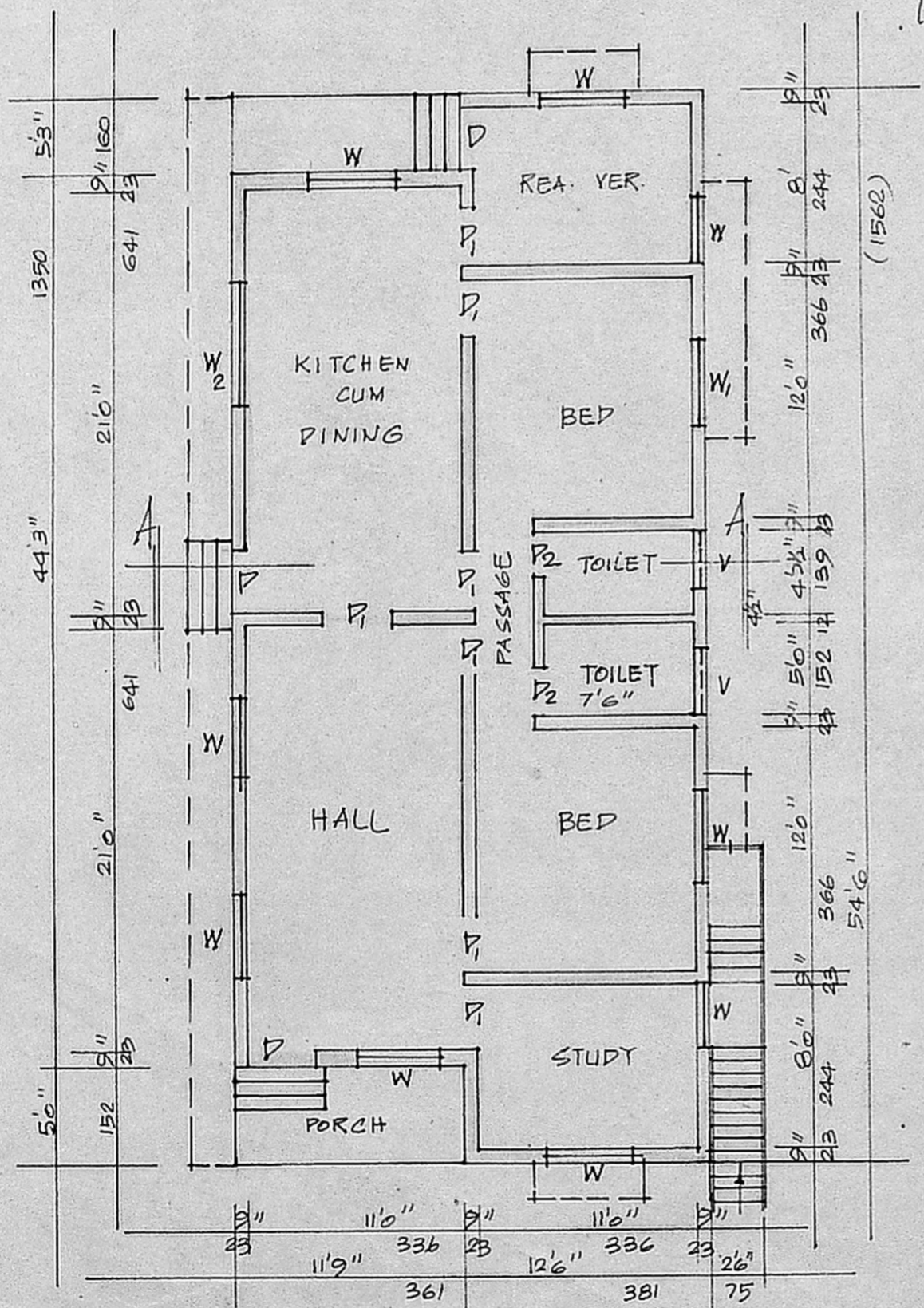

PLAN.

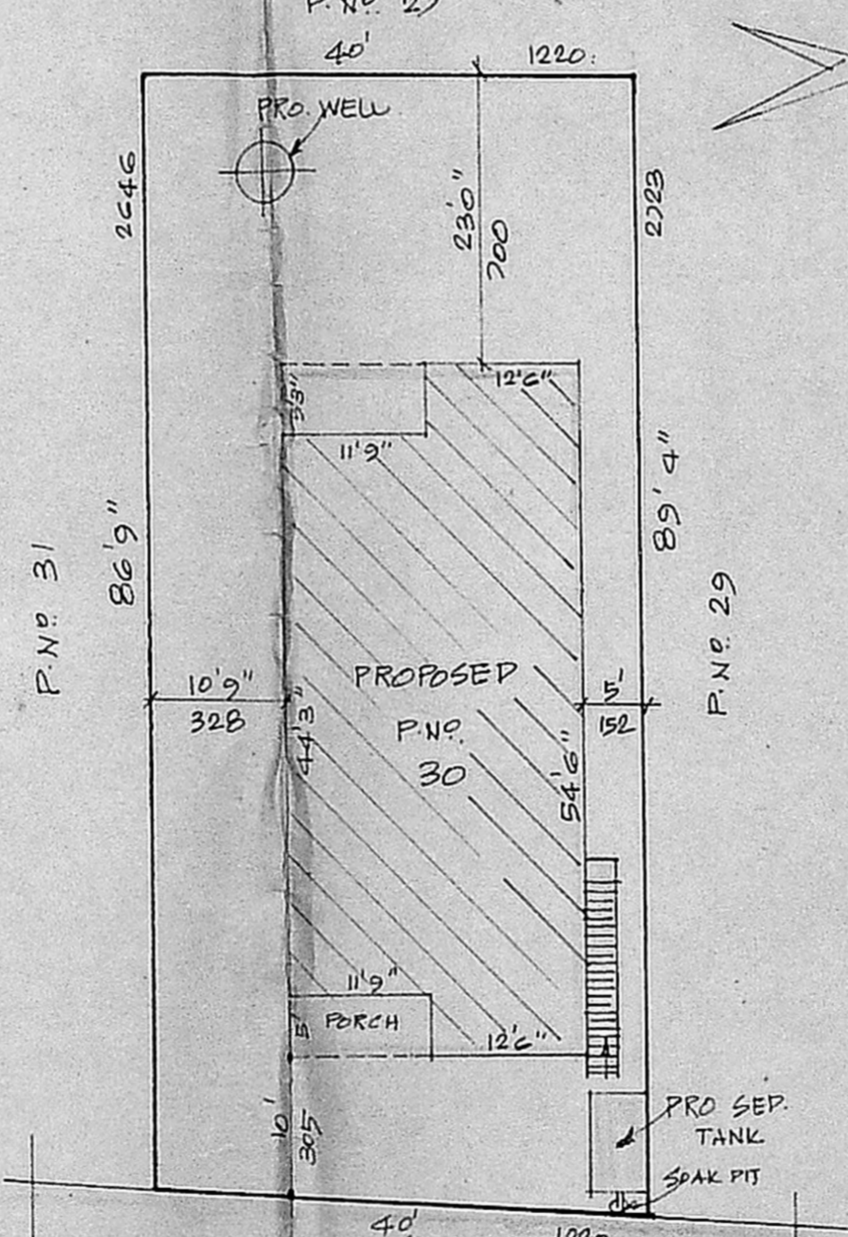

SITE PLAN

SCALE 1:200

PLOT EXTENT	3500 SQ. FTS.	325 SQ. MTS.
PRO. PLINTH	1200 SQ. FTS.	111 SQ. MTS.
OPEN SPACE	2300 SQ. FTS.	214 SQ. MTS.
F.S.I.	0-34	
COVERAGE	34%	

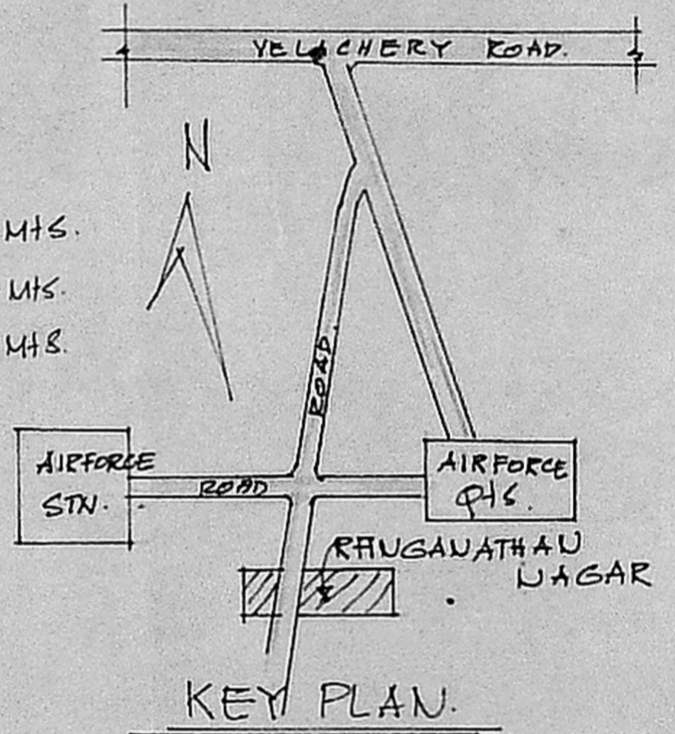

KEY PLAN.

PLAN SHOWING THE PROPOSED CONSTRUCTION OF A HOUSE IN S. NO 380/2C1A/2 OF SELAIYUR VILLAGE - AT P. NO 30. RANGANATHAN NAGAR - TAMBARAM MUNICIPAL LIMITS.

SCALE 1:100 & 200.

*Parthasarathy*

OWNER

*S. Komalaram*  
E. Krishna  
CONSULTING ENGINEER,  
LICENCED SURVEYOR,  
TAMBARAM MUNICIPALITY  
1, BRINDAVAN APART. KENWOOD ST.  
TAMBARAM WEST  
MADRAS-600045.